Sölvi Helgason

Lag og texti: Magnús Eiríksson
Útsetning: Bragi Þór Valsson

Raddsvið:

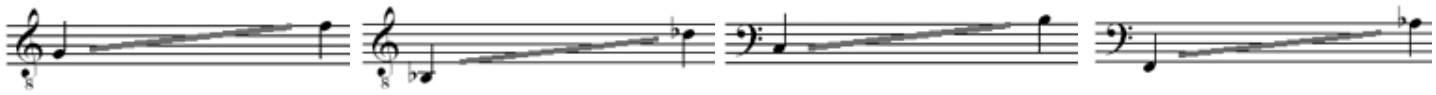

1. tenór 2. tenór 1. bassi 2. bassi

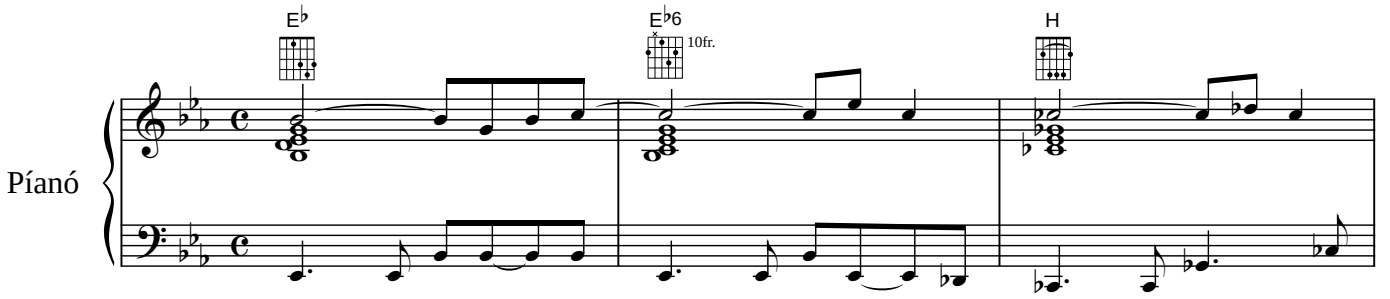

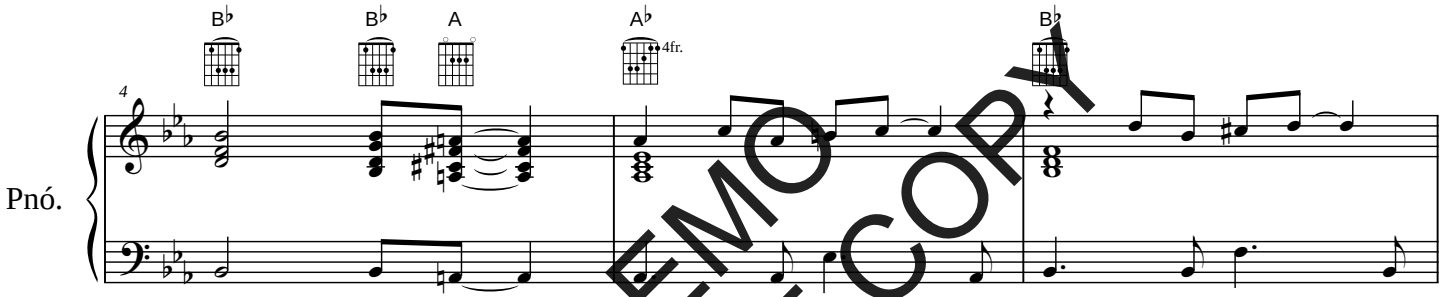

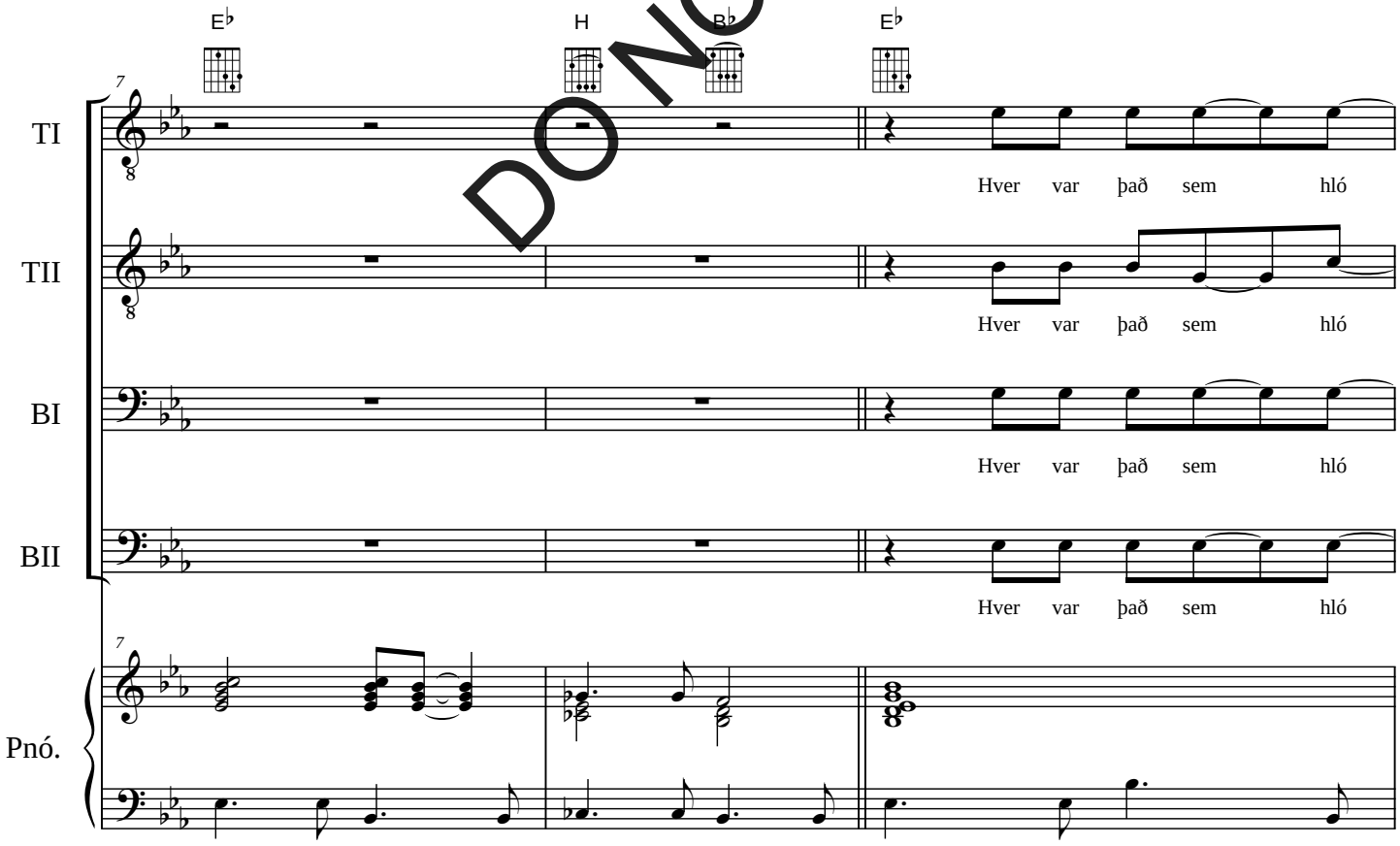

DEMO
DO NOT COPY